E D & D

YOUR ONE-STOP PRODUCT SAFETY SHOP™

TEST PROBE KIT

Model TPK-04: 335 STANDARDS



(TPK-01 pictured)

Test Probe Kits:

Several Different accessibility probe kits are available for specific standards. Kits can be created for other standards on request. Probe Kits offer substantial cost savings, not to mention added convenience. Certificates of calibration included.

The TPK-04 includes the following: (*Also includes the convenient carrying case you see pictured*)

- IEC Jointed Finger Probe (w/ banana jack in handle for continuity checks, as required) (TFP-01)
- Test Pin Probe (short) (TPP-01)
- Test Probe Pin (long) 50mm (TPP-02)
- Rigid Finger Probe (UFP-01)
- Test Thorn Probe (THN-01)
- Ball Pressure Tester (BPT-01)

TFP-01 	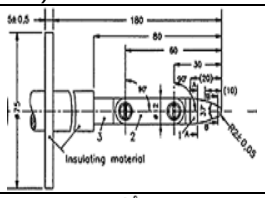	This is the "International" test finger required by most IEC, EN and CSA Standards, in addition to many UL Standards. Built in strict accordance to the newest requirements - with integral palm simulator. This is the ONLY Finger Probe available with a integral jack in the handle for continuity testing - as mandated by the IEC CB Scheme. Finger made of chrome plated steel. All parts precision machined.
TPP-01 	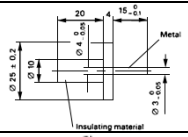	Used to test accessibility through enclosure openings per IEC, EN, UL and CSA Standards. Body is Delrin, tip is stainless steel.
TPP-02 	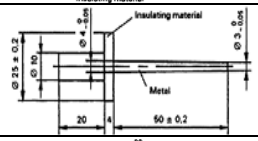	This pin is used on appliances for verifying that there is no access to hazardous live parts of heating elements which could be touched accidentally by a tool (i.e. screwdriver). Meets IEC & EN requirements. Body is Delrin, tip is stainless steel.
UFP-01 	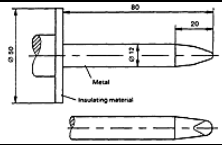	A "rigid" version of the International Test Finger, model TFP-01, (see next page). Used for force applications on openings (i.e. vents) as required by IEC, EN, UL and CSA Standards. Handle made of Delrin, rigid finger made of chrome plated steel.
THN-01 	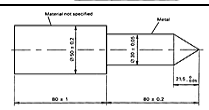	For testing accessibility in appliances with visibly glowing heating elements. Also for testing parts supporting such elements. Complies with IEC, EN, UL & CSA requirements. Made entirely of stainless steel.
BPT-01 	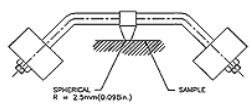	For testing plastics to which hazardous voltage parts are mounted (i.e. terminal blacks, transformer bobbins, etc...) in accordance with most IEC, EN Standards and internationally harmonized UL and CSA Standards (950, 1010, 601, 335, etc.). The unit exerts 20N force on sample. Entirely stainless steel. NOTE - this test is required to be conducted in an oven at elevated ambient.

珠海科尔迈测试设备有限公司
ZHUHAI KEERMAI TESTING Co.LTD
TEL:0756-3353658 FAX:0756-3361895
www.keermai.com Email:info@keermai.com
珠海市吉大景园路１６号华庆大厦三楼